

INDIANA UNIVERSITY PUBLIC OPINION LABORATORY

Gaming and Betting by 12 through 20 Year Olds in Indiana - 2004

Summary of Methods and Findings

December 6, 2004

Submitted by
Indiana University Public Opinion Laboratory
Indiana University - Purdue University, Indianapolis

PROJECT STAFF

James Wolf, Director
jamwolf@iupui.edu
317-278-9230

S. Andrew Hutcherson, Associate Director
sahutche@iupui.edu
317-274-4105

Brianne Peyton, Field Coordinator
bgobrien@iupui.edu
317-274-4104

Indiana University Public Opinion Laboratory
Walker Plaza Building
719 Indiana Avenue - Suite 260
Indianapolis, IN 46202

Fax: 317-278-2383
<http://polecat.iupui.edu>

The Indiana University Public Opinion Laboratory, a unit of the IU School of Liberal Arts, is an interdisciplinary survey research center that provides services to a wide variety of private, non-profit and governmental organizations. The lab also serves the entire IUPUI campus by conducting research for faculty members, students and various university departments.

This report was prepared by Jim Wolf (analysis and findings) and Andy Hutcherson (survey methodology).

Table of Contents

PROJECT STAFF	II
TABLE OF CONTENTS	III
EXECUTIVE SUMMARY	1
INTRODUCTION	2
SURVEY METHODOLOGY	2
TABLE 1: FINAL OUTCOMES FOR EACH ATTEMPTED CALL	4
FINDINGS	4
FIGURE 1. DEMOGRAPHIC CHARACTERISTICS OF THE SAMPLE	5
TABLE 2. PERCENT OF INDIANA YOUTH (12-20) WHO GAMBLE FOR MONEY.....	6
FIGURE 2. MOST COMMON TYPES OF GAMING AND BETTING, AGE 12-20	7
TABLE 3. PERCENT OF INDIANA YOUTH (12-20) WHO PLAY CARDS FOR MONEY	8
TABLE 4. PERCENT OF INDIANA YOUTH (12-20) WHO BET ON GAMES OF SKILL	9
TABLE 5. PERCENT OF INDIANA YOUTH (12-20) WHO BUY PULL-TABS	11
TABLE 6. PERCENT OF INDIANA YOUTH (12-20) WHO BET ON SPORTS TEAMS	12
TABLE 7. PERCENT OF INDIANA YOUTH (12-20) WHO BUY LOTTERY TICKETS	13
TABLE 8. PERCENT OF INDIANA YOUTH (12-20) WHO BET ON HORSE RACING.....	14
TABLE 9. PERCENT OF INDIANA YOUTH (12-20) WHO PLAY DICE FOR MONEY	15
TABLE 10. PERCENT OF INDIANA YOUTH (12-20) WHO GAMBLE AT CASINOS.....	16
APPENDIX A: THE QUESTIONNAIRE	19
APPENDIX B: DMHA ADMINISTRATIVE REGIONS	34
APPENDIX C: RESPONSES TO SURVEY QUESTIONS	35

Executive Summary

The FSSA Division of Mental Health and Addiction sponsored a survey of young people in Indiana age 12 through 20 years old to determine the extent of gaming and betting for money. In July 2004 the IU Public Opinion Laboratory conducted the survey and compiled this report.

Gambling was found to be quite pervasive throughout Indiana for people under 21 years old. Over half of the respondents reported having engaged in some form of gambling in their lifetime; almost one in four reported gambling in the past month prior to the interview. Males are much more likely to gamble than females with about three times as many young men (35.9%) reporting they had gambled in the past month than young women (12.1%). Those under 18 do not report as much experience with gaming and betting as those older, but almost half of the respondents under 18 report having gambled at least once in their lifetimes. Gambling among the young occurs in all regions of Indiana, but there are regional preferences for certain types of gaming and betting among people in this age group.

Playing cards for money is clearly the most popular form of gambling among young people in Indiana. About half of the young men surveyed reported trying it at least once in their lifetime; almost one in four reported gambling at cards in the past month compared to only about five percent of young women. Betting on one's personal skill, such as shooting pool or bowling, is the next most common form of gambling among people in this age group though only at about half the frequency of card playing. Scratch-offs and pull-tabs are the next most popular form of gambling, particularly among those who are 18 and over and those living in southern regions of Indiana. Betting the sports teams is next and is particularly popular among young men. Playing the lottery is equally popular among both genders of this age group but mostly for those who are 18 years old or older. Less than ten percent of the respondents report ever having bet on horse races, playing dice or casino gambling in their lifetime.

Most young people report being introduced to gambling by members of their family and their friends. This usually occurs in private homes except for games that must be purchased or wagered at tracks or casinos.

Introduction

The Indiana FSSA Department of Mental Health and Addiction (DMHA) commissioned the Indiana University Public Opinion Laboratory (IUPOL) to conduct a telephone survey of Indiana residents between the ages of 12 and 20. The purpose of the survey was to ascertain the extent of gambling among Indiana residents under 21 years old. The questionnaire was developed by DMHA with assistance from the IUPOL. A copy of the final questionnaire used in the survey can be found in Appendix A: The Questionnaire.

Survey Methodology

The interviews were conducted by professional interviewers at the IUPOL from our special facilities in Walker Plaza on the Indiana University-Purdue University Indianapolis campus. All interviewers received at least nine hours of general interviewer training, in addition to the more than one hour of specific training on the youth gaming questionnaire. Most of the interviewers were “veteran” interviewers in the sense that they had participated in similar research projects previously. Some have been interviewers for the Public Opinion Laboratory for over five years.

The maximum margin of error for the survey does not exceed 3.4% at a 95% confidence interval. Of course, additional error may result from things such as question wording, respondents’ inattention, pace of speech by the interviewer, and respondents’ willingness to honestly answer individual items. Each of these is given special attention during the questionnaire design and data collection phases so total survey error is minimized as much as possible. We have no reason to believe there are major biases in the data collected for this research.

The interviews for the survey were conducted from July 6, 2004 to July 22, 2004. Calls were made between the hours of 10 a.m. and 9:30 p.m. Each interviewer was given a set of answers entitled “What the Respondent Might Like to Know” which were to provide standard responses to questions raised by the people contacted for an interview. The sample of telephone numbers was obtained from Survey Sampling, Incorporated. In addition all calls were monitored and 10%

of all completed interviews were verified by supervisors. All “non-contacts” such as answering machines or no answers were reattempted at least 3 times.

Each interview began with the interviewer dialing a telephone number distributed by the CATI system. The person answering the phone at each residence is referred to as the informant. When the informant answered the telephone the interviewer read the introduction explaining the purpose of the study to the informant. The interviewer then asked the informant whether they were any household members between the ages of 12 years and 20 years. If the informant indicated that there were eligible respondents at that telephone number the interviewer asked the informant to provide the number of 12 to 20 year-olds currently living in the household. If there was more than one eligible respondent, the respondent with the most recent birthday was selected to do the interview.

The interviewer then asked to speak to the eligible respondent. If the respondent was 18 years of age or older the interview proceeded to the first question. For respondents under 18 years of age, the interviewers first asked the informant whether they were the parent or guardian of the respondent. If so, the interviewer obtained the parent’s/guardian’s permission to interview their child. If the informant was not the respondent’s parent or guardian the interviewer scheduled an appointment to speak with the child’s parent or guardian. After parental permission was obtained, the respondent was told her parent or guardian had given permission for her to be interviewed and she was read introduction to the interview. After answering any questions the respondent had the interviewer proceeded with the first question of the survey.

Response rates were calculated using the formulas suggested by the American Association for Public Opinion Research (On the web: <http://www.aapor.org>). A total of 5,387 calls were made resulting in 811 completed interviews. The final outcome of each number attempted can be categorized into the following dispositions:

Table 1: Final Outcomes for Each Attempted Call

Complete	811
Partial	4
Refusal - (Parent or Potential Respondent)	1,019
Breakoff	2
Respondent never available	375
Deceased respondent	1
Physically or mentally unable/incompetent	15
Language	9
Always busy	12
No answer	59
Telephone answering device	167
Telecommunications tech barriers	50
Out of sample (no 12 to 20 year-olds)	2,408
Fax/Data line	42
Non-working number	47
Disconnected number	249
Number changed	32
Call forwarding	8
Cell phone	8
Business, government office, other organizations	68
Group quarter	1
Total phone numbers used	5,387

Following the American Association for Public Opinion Research's Standard Definitions and using an estimate of the proportion of cases of unknown eligibility that were actually eligible, the survey achieved a response rate of 34.3 percent.

Findings

The sample used for this study was comprised of random telephone numbers of household throughout Indiana. The respondents that resulted from this approach were found to be representative of the population of Indiana age 12 through 20 based on recent Census findings for Indiana. One of the goals of the study was to examine the gaming and betting habits of

young people in this age group based on several important demographic characteristics. These characteristics, shown in Figure 1, will be used through this report in examining the prevalence of gambling in Indiana among those under 21.

Figure 1. Demographic Characteristics of the Sample

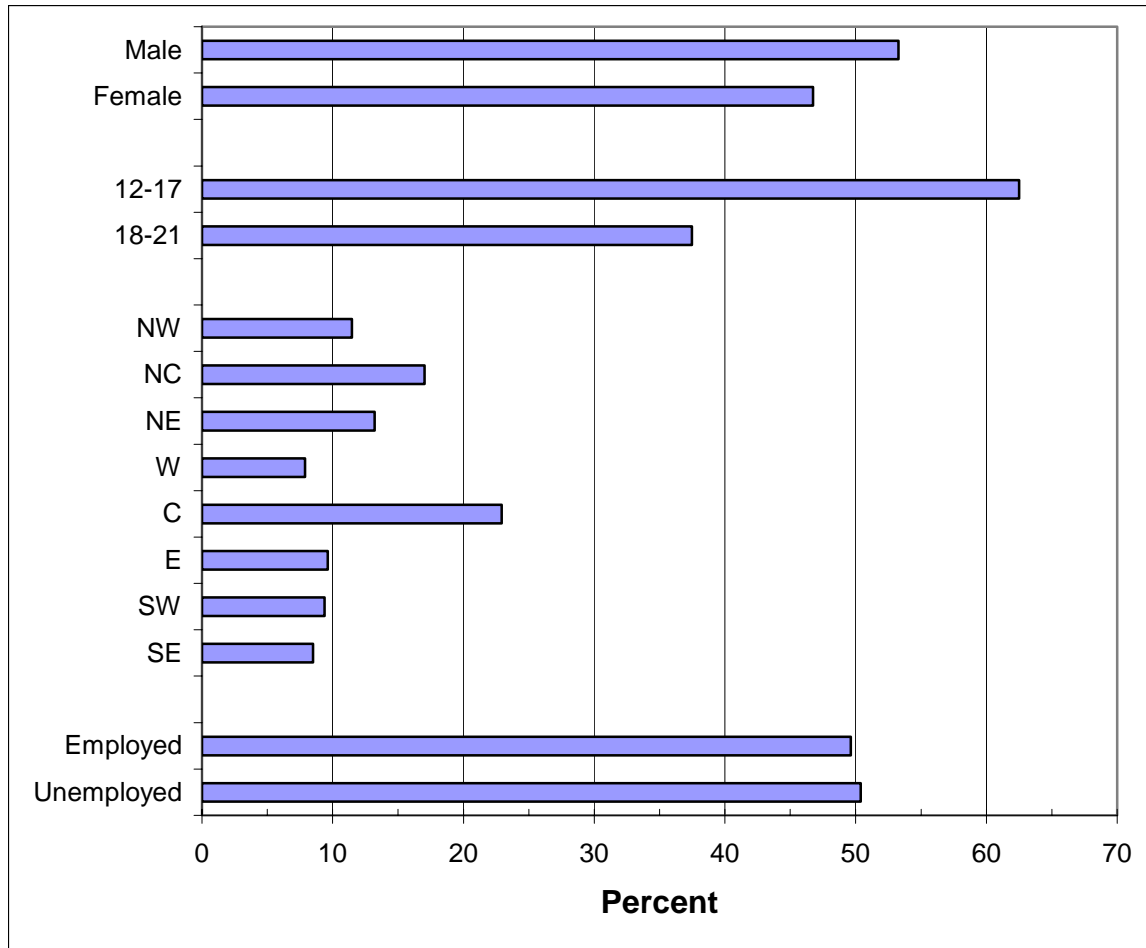

There were a total of 811 respondents to the study. In spite of a slightly higher than expected refusal rate among females, the remaining categories reflect the known characteristics of this population. There are about twice as many respondents age 12 through 17 than there are 18 through 20 years old. The geographic regions used in this report are the FSSA Administrative Regions defined by DMHA; the most populated is the Central region and the least is the Western region. See Appendix B for a map of these regions. Approximately half of the sample reported that they are currently employed for pay.

Table 2. Percent of Indiana Youth (12-20) Who Gamble for Money

(N=811, 2004)

	<u>Lifetime</u>	<u>Past year</u>	<u>Past month</u>	<u>Types¹</u>
Age 12-20	55.6%	46.7%	24.8%	2.1
Gender				
Male	66.0	58.3	35.9	2.3
Female	43.8	33.5	12.1	1.6
Age				
12-17	45.4	36.9	17.8	1.7
18-20	72.7	63.2	36.5	2.4
Region				
NW	60.2	47.3	23.7	2.0
NC	49.3	42.0	21.0	2.3
NE	57.0	46.7	23.4	2.0
W	45.3	39.1	15.6	1.9
C	57.5	47.3	28.0	2.0
E	47.4	42.3	24.4	2.1
SW	67.1	60.5	42.1	2.3
SE	60.9	50.7	17.4	1.9
Employed				
Yes	65.4	55.0	32.6	2.3
No	45.8	38.5	17.2	1.8

Prevalence of Any Type of Gambling

Over half of the young people in Indiana age 12 through 20 have engaged in some sort of gaming or betting for money at some point in their lives. The results shown in Table 2 reveal that about one out of four in this age group have gambled in the past month. Of those who gamble, the average gambler reports having tried at least two different types of gambling in their lifetimes.

Young males are much more likely to partake in gambling than females. The statistics suggest that while many young females (over 40%) have tried some sort of gambling in their lives only about 12 percent report this activity in the past month. Two thirds of the young men in Indiana report gambling for money at some time in their lives and over one-third report it in the past

¹ The average number of different types of gambling reported in lifetime.

month; three times the rate of young females. Males are also much more likely to report trying more types of gambling for money than females.

It is no surprise that age was found to be directly related to frequency of lifetime reported gambling. However it is notable that gambling by 18 through 20 year olds is almost twice as high as it is for those 12 through 17. It is also of some concern that over one third of respondents under 18 report some sort of gambling in the past year; about half of those in the past month.

There are very significant differences when comparing self-reported gambling in different geographic regions of the state. The counties in the Southwest of Indiana have significantly higher rates of gambling among 12 through 20 year olds than the rest of the state. The counties in the western region have the lowest rates; about one-third of those in the southwest. Having a job is also significantly correlated with increased likelihood of gambling. It should be noted, however, that employment is also correlated with age so results for the unemployed will be similar to those under 18 years old.

Figure 2. Most Common Types of Gaming and Betting, Age 12-20

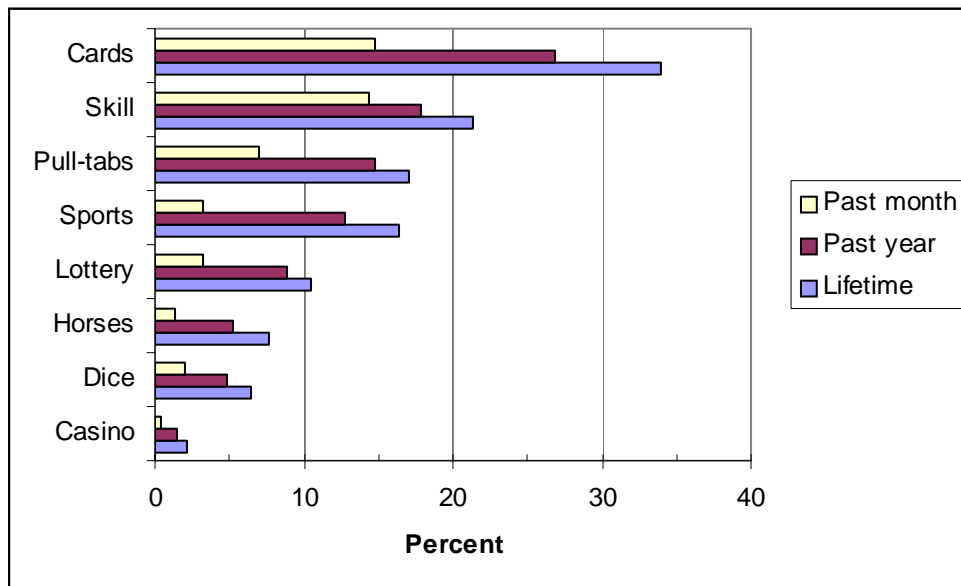

The most common types of gaming and betting for money reported by young people age 12 through 20 years old in Indiana are playing cards for money, games of personal skill (like

shooting pool or bowling), pull-tabs or scratch-offs, betting on college or professional sports, playing the lottery, betting on horse races, betting on dice and placing bets at casinos. Figure 2 displays the relative frequency with which young people report playing these games for money. The remainder of this report will look at each of these types of gambling separately.

Table 3. Percent of Indiana Youth (12-20) Who Play Cards for Money
(N=811, 2004)

	<u>Lifetime</u>	<u>Past year</u>	<u>Past month</u>	<u>Age started</u>
Indiana	33.9%	26.8%	14.7%	14.4
Gender				
Male	46.5	39.4	23.1	14.4
Female	19.5	12.4	5.0	14.2
Age				
12-17	29.2	23.3	11.9	13.6
18-20	41.8	32.6	19.4	15.4
Region				
NW	35.5	28.0	14.0	14.0
NC	29.7	23.2	12.3	14.7
NE	33.6	28.0	14.0	15.0
W	20.3	15.6	4.7	15.3
C	40.3	30.8	20.0	13.8
E	20.5	17.9	10.3	14.3
SW	48.7	42.1	28.9	14.7
SE	34.8	23.2	5.8	14.6
Employed				
Yes	42.3	32.6	19.7	14.9
No	25.5	20.9	9.8	13.5

Prevalence of Playing Cards for Money

Playing cards for money is by far the most common form of gambling among young people in Indiana. This is particularly true for young men who are more than twice as likely to have gambled playing cards in their lifetime and almost five times as likely as young women to have gambled at cards in the past month.

The results shown in Table 3 indicate that gender does not seem to play a role in the average age these young people first played cards for money. However there is a small but consistent difference in the average age those under 18 first tried gambling compared to those 18 through 20 years old across all types of gambling examined in this report (with the exception of casino

gambling which was not reported by any 12-17 year olds). Young people appear to begin playing cards for money the soonest in the Central region that is also the region where the highest rates of this activity are reported. The regions East and West of the central region are where the least amount of card playing for money occurs among 12 through 20 year olds in Indiana. Those in this age group throughout Indiana who are currently employed are twice as likely to have gambled at cards in the past month (19.7%) as those who do not have a job (9.8%).

Nearly all those who reported ever playing cards for money stated that they either first gambled at cards at the home of a friend (69%) or at their own home with relatives (29%).

Table 4. Percent of Indiana Youth (12-20) Who Bet on Games of Skill

(N=811, 2004)

	<u>Lifetime</u>	<u>Past year</u>	<u>Past month</u>	<u>Age started</u>
Indiana	21.4%	17.9%	7.9%	14.3
Gender				
Male	32.6	27.7	13.3	14.4
Female	8.7	6.9	1.8	14.1
Age				
12-17	17.9	15.8	6.9	13.4
18-20	27.2	21.5	9.6	15.2
Region				
NW	28.0	20.4	8.6	14.6
NC	22.5	17.5	6.6	14.5
NE	21.5	19.6	9.3	14.6
W	21.9	17.2	7.8	14.8
C	15.1	14.1	7.6	13.9
E	25.6	23.1	9.0	13.4
SW	27.6	26.3	11.8	14.3
SE	14.7	8.8	2.9	14.7
Employed				
Yes	26.3	22.8	10.0	14.9
No	16.4	13.0	5.9	13.4

Prevalence of Betting on Games of Personal Skill

After card playing, the second most common form of gambling among young people in Indiana is betting on personal games of skill such as bowling, sports, playing darts, shooting pool and the like. Over 20 percent report ever betting on this type of activity in their lifetimes; fewer than 10

percent report doing this in the past month. Following the pattern of other types of gaming, those under 18 years old report betting on games of skill at a much earlier average age (13.4 years old) than those who are 18 and over (15.2 years old).

The regional differences for betting on games of skill are somewhat different than for other types of gaming. The southwest and northwest regions of the state have the highest rate that is consistent with their rank in other types of gambling. However the central region, which usually has among the higher rates of gambling, has among the lowest rates of this activity. As with other types of gambling, employment is correlated with higher rates of betting on one's skill.

Nearly all those who reported betting on their own personal skill reported first doing this with friends (75%) or members of their family (20%). The most likely places young people engage in this type of gambling are in private residences (37%), bowling alleys (12%), golf courses (9%) and pool halls (8%).

Prevalence of Purchasing Scratch-Offs and Pull-Tabs

Scratch-offs and pull-tabs are another form of gaming and betting that appeal to young people in Indiana. While the rate of purchase for these types of gambling are less than 20 percent, this is one of the few types of gambling that is almost as appealing to young females as it is to young males.

There is a very pronounced difference in reported rates of use between those who are under 18 and those 18 and older that is most likely attributable to where these items are purchased. Fewer than five percent of those under 18 report ever having played these games in their life. Yet in spite of this low rate, it is worthy of note that the average age of those under 18 when they first played these games for money is significantly lower than the average age at first play for those 18 and older. Pull-tabs and scratch-offs appear to be most popular in the southern regions of Indiana.

Table 5. Percent of Indiana Youth (12-20) Who Buy Pull-Tabs

(N=811, 2004)

	Lifetime	Past year	Past month	Age started
Indiana	17.0%	14.8%	7.0%	16.6
Gender				
Male	18.5	16.4	7.9	16.4
Female	15.3	13.0	6.1	16.9
Age				
12-17	4.3	3.0	1.8	11.8
18-20	38.2	34.5	15.8	17.5
Region				
NW	12.9	11.8	5.4	15.7
NC	18.1	17.4	8.0	17.1
NE	16.8	15.9	7.5	17.2
W	9.4	7.8	4.7	17.2
C	17.2	12.9	5.9	15.5
E	16.9	14.3	7.8	17.2
SW	22.4	19.7	9.2	17.5
SE	21.7	18.8	8.7	16.4
Employed				
Yes	25.9	22.9	11.0	17.0
No	8.1	6.6	3.2	15.3

This type of gambling is much more likely to be initiated alone compared with other types of gaming reviewed so far. Over 30 percent of those trying it the first time bought one when alone. Another one-third of those reported first purchasing scratch-offs or pull-tabs when with family members and another third when with friends. Those who purchase these are twice as likely to buy them directly from a person (66%) as they are to purchase them from a machine (34%). They are most often purchased at gas stations (59%), grocery stores (18%) and convenience stores (15%).

Prevalence of Betting Money on Sports Teams

Betting money on college and professional sports is not very pervasive among young people in Indiana under 21 years old in general, however it is the type of betting that young people who gamble report doing at an average age that is earlier than any other type of gambling in Indiana.

Table 6. Percent of Indiana Youth (12-20) Who Bet on Sports Teams
(N=811, 2004)

	<u>Lifetime</u>	<u>Past year</u>	<u>Past month</u>	<u>Age started</u>
Indiana	16.4%	12.7%	3.2%	14.0
Gender				
Male	24.8	19.4	5.3	14.0
Female	6.9	5.0	0.8	14.3
Age				
12-17	12.8	10.3	3.0	13.1
18-20	22.4	16.8	3.6	14.9
Region				
NW	23.7	17.2	4.3	14.5
NC	15.9	13.0	2.9	14.0
NE	10.3	7.5	1.9	13.4
W	18.8	14.1	1.6	15.3
C	16.1	11.3	3.2	13.1
E	10.3	7.7	1.3	14.5
SW	23.7	22.4	9.2	14.1
SE	14.5	11.6	1.4	14.6
Employed				
Yes	19.2	14.9	4.2	14.7
No	13.5	10.3	2.2	13.1

As seen in Table 6, young men are far more likely (24.8%) than young women (6.9%) to have ever bet on sports teams in their lifetime. The differences are much less pronounced when comparing the two different age groups. The southwest and northwest regions of the state are again the areas where the highest rates of betting are reported with the lowest rates reported in the east and northeast regions. It might seem surprising that employment status is less of a determinant in betting on sports teams as it is in other forms of gambling.

Most people report first betting on sports teams with friends (61%) or family members (34%). These types of bets are usually just placed directly with friends or family (79%) but are also often placed at work (9%).

Table 7. Percent of Indiana Youth (12-20) Who Buy Lottery Tickets

(N=811, 2004)

	<u>Lifetime</u>	<u>Past year</u>	<u>Past month</u>	<u>Age started</u>
Indiana	10.5%	8.8%	3.2%	17.1
Gender				
Male	10.2	8.6	3.5	17.2
Female	10.8	9.0	2.9	17.1
Age				
12-17	3.2	2.4	0.6	13.2
18-20	22.7	19.4	7.6	17.9
Region				
NW	7.5	6.5	3.2	16.9
NC	13.0	10.9	3.6	16.9
NE	11.2	8.5	1.9	17.2
W	7.8	7.8	4.7	18.0
C	8.6	5.9	2.7	17.1
E	10.3	9.0	2.6	17.5
SW	11.8	10.5	5.3	18.2
SE	14.5	14.5	2.9	15.9
Employed				
Yes	16.2	14.2	5.5	17.4
No	4.7	3.2	1.0	15.9

Prevalence of Buying Lottery Tickets

The purchase of lottery tickets by young people under 21 is very uncommon among those under 18 years old. However it is one of the few types of gambling that is as likely to occur among young women as among young men.

There is little evidence that the purchase of lottery tickets is widely practiced by those underage in Indiana since the average age of young people reporting this purchase is slightly over 17 years old. Less than five percent of those under 18 report ever having purchased a lottery ticket.

Regional differences are not as evident as with other types of gambling which likely reflects the availability throughout the state.

Similar to scratch-offs and pull-tabs, many young people first purchase lottery tickets when alone (32%). Others first purchase them when with friends (37%) and family members (31%). The tickets are usually purchased directly from a person (86%) rather than from a machine (14%) and are most often purchased at gas stations (75%), grocery stores (14%) and convenience stores (10%). Half of the young people surveyed reported that they had received lottery tickets and/or scratch-offs from someone, usually as gifts.

Table 8. Percent of Indiana Youth (12-20) Who Bet on Horse Racing
(N=811, 2004)

	<u>Lifetime</u>	<u>Past year</u>	<u>Past month</u>	<u>Age started</u>
Indiana	7.6%	5.3%	1.4%	13.9
Gender				
Male	9.5	6.5	2.1	14.0
Female	5.5	4.0	0.5	13.9
Age				
12-17	6.5	3.9	0.8	12.2
18-20	9.5	7.6	2.3	15.9
Region				
NW	4.3	3.2	2.2	15.3
NC	7.2	3.6	2.2	13.7
NE	5.6	2.8	0.0	12.3
W	1.6	1.6	0.0	18.0
C	8.6	5.9	1.6	13.2
E	9.0	6.4	1.3	14.8
SW	13.2	10.5	0.0	14.5
SE	11.6	10.1	2.9	14.4
Employed				
Yes	8.2	6.0	2.0	14.4
No	7.1	4.7	0.7	13.4

Prevalence of Betting on Horse Races

Betting on the outcome of horse races is not done very extensively by people under 21 in Indiana. Fewer than ten percent of young men bet on horse racing; only about five percent of young women do. As seen in Table 8, regions of the state vary significantly with young people in the southern regions of the state being most likely to engage in this type of gambling.

Over three fourths of those who reported ever betting on horses stated that they first did this with family members (77%); another 23 percent reported first doing this with friends. Most betting on horses is done at race tracks (75%) with parents often placing the bets for the youth, but most of the remainder is done informally between acquaintances.

Table 9. Percent of Indiana Youth (12-20) Who Play Dice for Money
(N=811, 2004)

	<u>Lifetime</u>	<u>Past year</u>	<u>Past month</u>	<u>Age started</u>
Indiana	6.4	4.8	2.0	15.1
Gender				
Male	9.0	6.5	3.0	15.1
Female	3.4	2.9	0.8	15.0
Age				
12-17	4.7	3.6	1.2	14.1
18-20	9.2	6.9	3.3	15.9
Region				
NW	8.6	6.5	2.2	16.0
NC	6.5	5.1	2.2	14.1
NE	8.4	6.5	1.9	15.6
W	4.7	1.6	1.6	16.3
C	6.5	5.9	2.2	14.7
E	6.4	2.6	2.6	14.4
SW	6.6	6.6	2.6	14.8
SE	1.4	0.0	0.0	16.0
Employed				
Yes	7.7	5.5	2.5	15.5
No	5.2	4.2	1.5	14.4

Prevalence of Playing Dice for Money

Types of gambling for money that involve dice are not widespread among young people in Indiana; only about six percent of those under 21 report ever playing these types of games. They are clearly more popular among young men than women and, for reasons that are not quite clear, almost not played at all in the southwest region of the state. Dice playing for money is almost as common among 12 through 20 year olds who are unemployed as among those who are working.

Young people who have ever played dice for money usually did it initially with friends (75%) or family members (23%). The most common reported places young people play dice for money are at a friend's home (36%), their own home (23%) or at school (15%).

Table 10. Percent of Indiana Youth (12-20) Who Gamble at Casinos
(N=811, 2004)

	<u>Lifetime</u>	<u>Past year</u>	<u>Past month</u>	<u>Age started</u>
Indiana	2.1	1.5	0.4	17.4
Gender				
Male	3.0	2.1	0.5	16.9
Female	1.1	0.8	0.3	19.0
Age				
12-17	0.0	0.0	0.0	0.0
18-20	5.6	3.9	1.0	17.4
Region				
NW	2.2	1.1	1.1	19.5
NC	2.2	1.4	0.7	16.7
NE	4.7	3.7	0.9	17.4
W	0.0	0.0	0.0	0.0
C	2.2	1.6	0.0	16.0
E	2.6	1.3	0.0	18.5
SW	0.0	0.0	0.0	0.0
SE	1.4	1.4	0.0	19.0
Employed				
Yes	3.2	2.7	0.5	17.5
No	1.0	0.2	0.2	17.3

Prevalence of Gambling at Casinos

Of the various types of gaming and betting specifically asked about in the survey, casino gambling is the least often mentioned. Only about two percent of people 12 through 20 in Indiana report ever having gambled in a casino. None of the respondents under 18 years old reported any casino gambling.

The highest rates of reported casino gambling by those under 21 in Indiana is in the northeast region of the state. Since most of the casinos in Indiana are in the southern and northwest regions, it is likely that this gambling took place in Michigan casinos. All but one of the 17 respondents who reported casino gambling indicated they have been to a casino outside of Indiana at least once. These are usually land-based casinos. Two of the three respondents who reported placing bets in an Indiana casino stated these were riverboat style casinos.

Prevalence of Other Types of Gambling

There were about four percent of the sample that reported engaging in forms of gambling other than those reported already in this report; none of which amounted to more than two percent of the sample. About ten respondents reported they had tried Internet gambling; mostly casino-style games. Seven people reported having ever played bingo and five bet on video games. Other types of reported gambling included video poker, street vendors and betting on board games.

Parental Reaction to Gambling

Respondents who reported any type of gaming or betting for money were asked if their parents were aware of their gaming activities. The great majority (86%) reported their parents were aware of their gambling. All respondents were asked if their parent had ever told them not to participate in gaming activities. Less than half (47%) reported their parents had at some point asked them to refrain from gambling. About two-thirds of those who have never gambled report that their parents had asked them not to gamble. Over half of those who do gamble report their parents have never made such a request.

Conclusion

Gaming and betting for money is quite pervasive among young people under 21 years old throughout Indiana. Young men are significantly more likely to gamble than women of the same age, but the type of gaming activity can have a significant effect on gender differences. Respondents to this survey that were under 18 consistently reported their age at first trying various types of gambling as significantly lower than respondents who were 18 and older. This may be an indication that young people are starting to gamble at younger ages than previous

generations. Efforts to prevent initial gambling activities will be thwarted by the fact that friends and family are the most common people reported that introduce various types of gambling to young people. Prevention efforts will also need to be tailored to various regions of the state since some types of gambling are more popular in some parts of the state than others. While this study was not designed to estimate how much money young people spend on gambling in Indiana, it has shown that gaming and betting are a fundamental part of the youth culture in the state and will require statewide vigilance.

Appendix A: The Questionnaire

**Underage Gaming Survey
June 28, 2004**

Hello, my name is (INSERT NAME), and I am calling from the Indiana University Public Opinion Laboratory. We are calling today to discuss some important issues regarding young people in Indiana. State officials have asked us to help determine the attitudes and behaviors of young people regarding gaming and betting of all types. All answers will remain strictly anonymous and confidential and this interview will only take a short time. I promise I am not trying to sell anything.

S0. For this interview, we will need to speak with people between the ages of 12 and 20. Are there any residents living in your household that are at least 12 years old but have not yet turned 21?

- 1 Yes
- 2 No (**THANK AND TERMINATE**)
- 3 No Answer/Refuse (**THANK AND TERMINATE**)

S1. How many people age 12 through 20 live in your household? _____

[RECORD ACTUAL NUMBER.]

S2. I would like your permission to speak with the 12 to 20 year old in your household who had the most recent birthday and is an Indiana resident. Would you please tell me only his or her first name?

S3. Is (SELECTED R'S NAME) 18 years old or older?

- 1 Yes (**SKIP TO S8**)
- 2 No
- 8 Don't know
- 9 Refuse

S4. Are you (CHILD'S NAME) parent or legal guardian?

- 1 Parent
- 2 Legal guardian

S5. Is [INSERT CHILD'S NAME] a resident of Indiana?

- 1 Yes
- 2 No
- 8 Don't know
- 9 Refuse

S6. If I have your permission to interview (CHILD'S NAME) it will be very important for my discussion with (him/her) to be private. It is important to the credibility of the project that (CHILD'S NAME) feels he/she can answer all the questions honestly, and so I need to ask if you would be willing to leave the room and not listen in on the conversation on another line. If this is acceptable to you, may I have your permission to interview (CHILD'S NAME)?

- 1 Yes
- 2 No

S7. [READ TO SELECTED RESPONDENT]

Hello, my name is _____ and I am calling from the Indiana University Public Opinion Laboratory. We are conducting a survey of people aged 12 through 20 on issues related to gaming and betting. The interview should take about six or seven minutes depending on your answers. You may stop the interview at any time or skip questions that make you feel uncomfortable. I assure you that all of your answers will be kept strictly confidential.

(IF APPLICABLE:) I have informed your parent that our conversation must be private, so they should have left the room.

Do you have any questions?

S8. [INTERVIEWER--ENTER RESPONDENT'S GENDER. IF UNSURE FROM NAME, ASK FOLLOWING QUESTION]

[IF UNSURE:] I'm sorry, but I have to ask this: Are you male or female?

- 1 Male
- 2 Female

Q1a. I am going to ask you about some recreational activities you may take part in during the past 12 months. Let's begin with sports. How often have you participated in playing sports in the past 12 months? Would you say:

- 1 50 or more times (weekly)
- 2 12 to 50 times (monthly)
- 3 1 to 11 times (less than monthly)
- 4 Or not at all in the past 12 months?
- 5 DK
- 6 REF

Q1b. How often do you attend concerts in the past 12 months? Would you say:

- 1 50 or more times (weekly)
- 2 12 to 50 times (monthly)
- 3 1 to 11 times (less than monthly)
- 4 Or not at all in the past 12 months?
- 5 DK
- 6 REF

(IF 18 YEARS OLD OR OLDER, SKIP TO Q1e)

Q1c. How often have you participated in school-related activities after school in the past year?

Would you say:

- 1 50 or more times (weekly)
- 2 12 to 50 times (monthly)
- 3 1 to 11 times (less than monthly)
- 4 Or not at all in the past 12 months?
- 5 DK
- 6 REF

Q1d. How often have you attended underage clubs in the past 12 months? Would you say:

- 1 50 or more times (weekly)
- 2 12 to 50 times (monthly)
- 3 1 to 11 times (less than monthly)
- 4 Or not at all in the past 12 months?
- 5 DK
- 6 REF

Q1e. How often have you participated in any gaming or betting money in the past 12 months?

Would you say:

- 1 50 or more times (weekly)
- 2 12 to 50 times (monthly)
- 3 1 to 11 times (less than monthly)
- 4 Or not at all in the past 12 months?
- 5 DK
- 6 REF

Now I am going to ask you some questions related to gaming and betting money. By gaming and betting I mean situations where you risk losing money or other valuables in hopes of winning more than you bet. Please tell me whether you have ever participated in the following types of betting. Remember that all of your answers are anonymous and confidential.

2. Have you ever played cards for money?

- 1 Yes
- 2 No (**SKIP TO # 3**)
- 3 Don't Know (**SKIP TO # 3**)
- 4 No Answer/Refuse (**SKIP TO # 3**)

2a. When was the last time you played cards for money? Would you say you have played in the past month, the past six months, the past year, or you played more than one year ago?

- 1 Past month
- 2 Past six months
- 3 Past year
- 4 More than one year ago
- 5 Don't Know (**SKIP TO # 3**)
- 6 No Answer/Refuse (**SKIP TO # 3**)

2b. At what age did you first play cards for money? _____

888=Don't Know 999=No Answer/Refuse

2c. Who did you first play cards for money with? Was it a friend, a family member, or someone else?

- 1 Friend
- 2 Family Member
- 3 Someone else? _____
- 4 Don't Know
- 5 No Answer/Refuse

2d. (IF Q2a > 3 SKIP TO Q3) Where do you usually play cards for money?

- 1 At home
- 2 At a friend's house
- 3 Somewhere else (**SPECIFY**) _____
- 4 Don't Know
- 5 No Answer/Refuse

3. Have you ever bet money on games of your own personal skill such as pool, golf, or bowling?
- 1 Yes
 - 2 No (**SKIP TO # 4**)
 - 3 Don't Know (**SKIP TO # 4**)
 - 4 No Answer/Refuse (**SKIP TO # 4**)

[INTERVIEWER INSTRUCTIONS: Gaming of personal skill only includes skills of the respondents own ability (not betting on others).

3a. When was the last time you bet money on games of your own personal skill? Would you say you have bet in the past month, the past six months, the past year, or you bet more than one year ago?

- 1 Past month
- 2 Past six months
- 3 Past year
- 4 More than one year ago
- 5 Don't Know (**SKIP TO # 4**)
- 6 No Answer/Refuse (**SKIP TO # 4**)

3b. At what age did you first bet money on games of personal skill? _____

888=Don't Know 999=No Answer/Refuse

3c. Who did you first bet money on games of personal skill with? Was it a friend, a family member, or someone else?

- 1 Friend
- 2 Family Member
- 3 Someone else? _____
- 4 Don't Know
- 5 No Answer/Refuse

3d. (IF Q3a > 3 SKIP TO Q4) Where do you usually bet on games of personal skill?

- 1 At home
- 2 At a friend's house
- 3 Somewhere else (**SPECIFY**) _____
- 4 Don't Know
- 5 No Answer/Refuse

4. Have you ever bet money on sports teams?

- 1 Yes
- 2 No (**SKIP TO # 5**)
- 3 Don't Know (**SKIP TO # 5**)
- 4 No Answer/Refuse (**SKIP TO # 5**)

4a. When was the last time you bet money on sports teams? Would you say you have bet in the past month, the past six months, the past year, or you bet more than one year ago?

- 1 Past month
- 2 Past six months
- 3 Past year
- 4 More than one year ago
- 5 Don't Know **(SKIP TO # 5)**
- 6 No Answer/Refuse **(SKIP TO # 5)**

4b. At what age did you first bet money on sports teams? _____
888=Don't Know 999=No Answer/Refuse

4c. Who did you first bet money on sports teams with? Was it a friend, a family member, or someone else?

- 1 Friend
- 2 Family Member
- 3 Someone else? _____
- 4 Don't Know
- 5 No Answer/Refuse

4d. (IF Q4a > 3 SKIP TO Q5) Where do you usually place these bets?

- 1 Between friends or family
- 2 A pool at work
- 3 With a bookie
- 4 Somewhere else **(SPECIFY)** _____
- 5 Don't Know
- 6 No Answer/Refuse

5. Have you ever bought scratch-offs or pull tabs that you purchased yourself?

- 1 Yes
- 2 No **(SKIP TO # 6)**
- 3 Don't Know **(SKIP TO # 6)**
- 4 No Answer/Refuse **(SKIP TO # 6)**

5a. When was the last time you bought scratch-offs or pull tabs? Would you say you have bought them in the past month, the past six months, the past year, or you bought them more than one year ago?

- 1 Past month
- 2 Past six months
- 3 Past year
- 4 More than one year ago
- 5 Don't Know **(SKIP TO # 6)**
- 6 No Answer/Refuse **(SKIP TO # 6)**

5b. At what age did you buy your first scratch-off or pull tab? _____
888=Don't Know 999=No Answer/Refuse

5c. Who did you first buy your first scratch-off or pull tab with? Was it a friend, a family member, or someone else?

- 1 Friend
- 2 Family Member
- 3 Someone else? _____
- 4 Don't Know
- 5 No Answer/Refuse

5d. (IF Q5a > 3 SKIP TO Q6) Do you usually purchase these from a machine or from a person?

- 1 Machine
- 2 Person
- 3 DK
- 4 REF

5e. Where do you usually buy these tickets? Is it usually at a:

- 1 convenience store,
- 2 gas station,
- 3 a grocery store, or
- 4 Somewhere else (**SPECIFY**) _____
- 5 DK
- 6 REF

6. Have you ever bought a lottery ticket?

- 1 Yes
- 2 No (**SKIP TO # 7**)
- 3 Don't Know (**SKIP TO # 7**)
- 4 No Answer/Refuse (**SKIP TO # 7**)

6a. When was the last time you bought lottery tickets? Would you say you have bought them in the past month, the past six months, the past year, or you bought them more than one year ago?

- 1 Past month
- 2 Past six months
- 3 Past year
- 4 More than one year ago
- 5 Don't Know (**SKIP TO # 7**)
- 6 No Answer/Refuse (**SKIP TO # 7**)

6b. At what age did you buy your first lottery ticket? _____
888=Don't Know 999=No Answer/Refuse

6c. Who did you first buy your lottery tickets with? Was it a friend, a family member, or someone else?

- 1 Friend
- 2 Family Member
- 3 Someone else? _____
- 4 Don't Know
- 5 No Answer/Refuse

6d. (IF Q6a > 3 SKIP TO Q7) Do you usually purchase these from a machine or from a person?

- 1 Machine
- 2 Person
- 3 DK
- 4 REF

6e. Where do you usually buy these tickets? Is it usually at a:

- 1 convenience store,
- 2 gas station,
- 3 a grocery store, or
- 4 Somewhere else (**SPECIFY**) _____
- 5 DK
- 6 REF

7. Have you ever been given lottery tickets or scratch-offs?

- 1 Yes
- 2 No (**SKIP TO #7b**)
- 3 No Answer/Refuse (**SKIP TO # 7b**)

7a. How did you receive the tickets, that is, were they given to you as a gift, or did you have someone buy them for you?

- 1 Gift
- 2 Had someone buy for me
- 3 Both
- 4 No Answer/Refuse

7b. Have you ever given someone money to buy lottery tickets or scratch-offs for you?

- 1 Yes
- 2 No
- 3 DK
- 4 REF

8. Have you ever placed bets at a casino?

- 1 Yes
- 2 No (**SKIP TO # 9**)
- 3 Don't Know (**SKIP TO # 9**)
- 4 No Answer/Refuse (**SKIP TO # 9**)

8a. When was the last time you placed bets at a casino? Would you say you have placed bets in the past month, the past six months, the past year, or you placed bets more than one year ago?

- 1 Past month
- 2 Past six months
- 3 Past year
- 4 More than one year ago
- 5 Don't Know **(SKIP TO # 9)**
- 6 No Answer/Refuse **(SKIP TO # 9)**

8b. At what age did you first place a bet at a casino? _____

888=Don't Know 999=No Answer/Refuse

8c. Who did you first place bets at a casino with? Was it a friend, a family member, or someone else?

- 1 Friend
- 2 Family Member
- 3 Someone else? _____
- 4 Don't Know
- 5 No Answer/Refuse

8d. Have you ever placed bets at a casino in Indiana?

- 1 Yes
- 2 No (SKIP TO #8f)
- 3 DK (SKIP TO #8f)
- 4 REF (SKIP TO #8f)

8e. Was that at a riverboat casino, one on land or have you placed bets at both types of Indiana casinos?

- 1 riverboat casino
- 2 land-based casino
- 3 both types
- 4 DK
- 5 REF

8f. Have you ever placed bets at a casino outside of Indiana?

- 1 Yes
- 2 No (SKIP TO #9)
- 3 DK (SKIP TO #9)
- 4 REF

8g. Was that at a riverboat casino, one on land or have you placed bets at both types of casinos outside of Indiana?

- 1 riverboat casino
- 2 land-based casino
- 3 both types
- 4 DK
- 5 REF

9. Have you ever played dice for money?

- 1 Yes
- 2 No (**SKIP TO # 10**)
- 3 Don't Know (**SKIP TO # 10**)
- 4 No Answer/Refuse (**SKIP TO # 10**)

9a. When was the last time you played dice for money? Would you say you have played in the past month, the past six months, the past year, or you played more than one year ago?

- 1 Past month
- 2 Past six months
- 3 Past year
- 4 More than one year ago
- 5 Don't Know (**SKIP TO # 10**)
- 6 No Answer/Refuse (**SKIP TO # 10**)

9b. At what age did you first play dice for money? _____

888=Don't Know 999=No Answer/Refuse

9c. Who did you first play dice for money with? Was it a friend, a family member, or someone else?

- 1 Friend
- 2 Family Member
- 3 Someone else? _____
- 4 Don't Know
- 5 No Answer/Refuse

9d. (IF Q9a > 3 SKIP TO Q10) Where do you usually play dice?

- 1 At home
- 2 At a friend's house
- 3 Somewhere else (**SPECIFY**) _____
- 4 No Answer/Refuse

10. Have you ever bet on horses?

- 1 Yes
- 2 No (**SKIP TO # 11**)
- 3 Don't Know (**SKIP TO # 11**)
- 4 No Answer/Refuse (**SKIP TO # 11**)

10a. When was the last time you bet on horses? Would you say you have bet in the past month, the past six months, the past year, or you bet more than one year ago?

- 1 Past month
- 2 Past six months
- 3 Past year
- 4 More than one year ago
- 5 Don't Know **(SKIP TO # 11)**
- 6 No Answer/Refuse **(SKIP TO # 11)**

10b. At what age did you first bet on horses? _____

888=Don't Know 999=No Answer/Refuse

10c. Who did you first bet on horses with? Was it a friend, a family member, or someone else?

- 1 Friend
- 2 Family Member
- 3 Someone else? _____
- 4 Don't Know
- 5 No Answer/Refuse

10d. (IF Q10a > 3 SKIP TO Q11) Where do you usually place these bets?

- 1 Off-track betting
- 2 At the horse track
- 3 Other **(SPECIFY)** _____ **(SKIP TO # 11)**
- 4 Don't Know **(SKIP TO # 11)**
- 5 No Answer/Refuse **(SKIP TO # 11)**

10e. Who usually places these bets for you? Do you place them yourself, do your parents place the bets, do your friends place them, or does someone else?

- 1 Myself
- 2 Parents
- 3 Friends
- 4 Someone Else **(SPECIFY)** _____
- 5 Don't Know
- 6 No Answer/Refuse

11. Have you ever used the internet to bet money?

- 1 Yes
- 2 No **(SKIP TO # 12)**
- 3 Don't Know **(SKIP TO # 12)**
- 4 No Answer/Refuse **(SKIP TO # 12)**

11a. What type of betting have you done on the internet?

(SELECT ALL MENTIONED)

- 1 Casino
- 2 Sports betting
- 3 Other **(SPECIFY)** _____
- 4 Don't Know
- 5 No Answer/Refuse

12. Have you participated in any other forms of gaming or betting money?

- 1 Yes
- 2 No **(SKIP TO # 13)**
- 3 Don't Know **(SKIP TO # 13)**
- 4 No Answer/Refuse **(SKIP TO # 13)**

12a. What other types of gaming or betting money have you participated in?

(DO NOT READ LIST. SELECT ALL MENTIONED)

- 1 Bingo
- 2 Flipped or pitched coins
- 3 Played video poker
- 4 Played slot or keno machines
- 5 P-shake
- 6 Numbers
- 7 Other **(SPECIFY)** _____
- 8 Don't Know
- 9 No Answer/Refuse

12b. When was the last time you [INSERT GAMING ACTIVITY]? Would you say you have played in the past month, the past six months, the past year, or you played more than one year ago?

- 1 Past month
- 2 Past six months
- 3 Past year
- 4 More than one year ago
- 5 Don't Know **(SKIP TO # 13)**
- 6 No Answer/Refuse **(SKIP TO # 13)**

12c. At what age did you first [INSERT GAMING ACTIVITY]? _____

888=Don't Know 999=No Answer/Refuse

12d. Who did you first [INSERT GAMING ACTIVITY]? Was it a friend, a family member, or someone else?

- 1 Friend
- 2 Family Member
- 3 Someone else? _____
- 4 Don't Know
- 5 No Answer/Refuse

12e. Where do you usually place these bets?

- 1 At home
- 2 At a friend's house
- 3 Other (SPECIFY)_____
- 4 Don't Know
- 5 No Answer/Refuse

(IF RESPONDENT SAID "NO" TO ALL TYPES OF BETTING, SKIP TO # 14)

13. Are your parents aware that you participate in these gaming activities?

- 1 Yes
- 2 No
- 3 Don't Know
- 4 No Answer/Refuse

14. Have your parents ever told you not to participate in gaming activities?

- 1 Yes
- 2 No
- 3 Don't Know
- 4 No Answer/Refuse

Now I just have a few questions to make sure the people we speak with are representative of youth in your area.

15. Will you be returning to school or some other formal education in September?

- 1 Yes
- 2 No
- 3 Don't Know
- 4 Refuse

16. How much school have you completed?

- 0 None
- 1 First through 8th grade
- 2 Some high school, but no diploma
- 3 High school graduate or GED
- 4 Some college, but no degree
- 5 Associate degree
- 6 College graduate
- 7 Advanced degree
- 8 DON'T KNOW
- 9 REFUSED

17. Are you currently working for pay?

- 1 Yes
- 2 No **(SKIP TO # 20)**
- 3 DK **(SKIP TO # 20)**
- 4 Refuse **(SKIP TO # 20)**

18. Do you usually work more than 35 hours per week?

1. Yes
2. No
3. DK
4. Refuse

19. How much do you make per hour at your current job?

_____ per hour (8888=DK 9999=REF)

(IF SALARIED, PIECE-WORK OR SOME OTHER NON-HOURLY WAGE, ASK FOR BEST ESTIMATE ROUNDED TO NEAREST DOLLAR.)

(ASK ONLY IF 18+)

20. What is your marital status?

- 1 Single, never married
- 2 Single, living with partner
- 3 Married
- 4 Divorced
- 5 Widowed
- 6 No Answer/Refuse

21. What is your racial or ethnic identity?

- 1 White/Caucasian
- 2 Black/African-American
- 3 Hispanic
- 4 Asian/Pacific Islander
- 5 Native American
- 6 Other
- 7 No Answer/Refuse

That was my last question, I would like to thank you for your time and cooperation.

Appendix B: DMHA Administrative Regions

Family and Social Services Administration

REGIONS

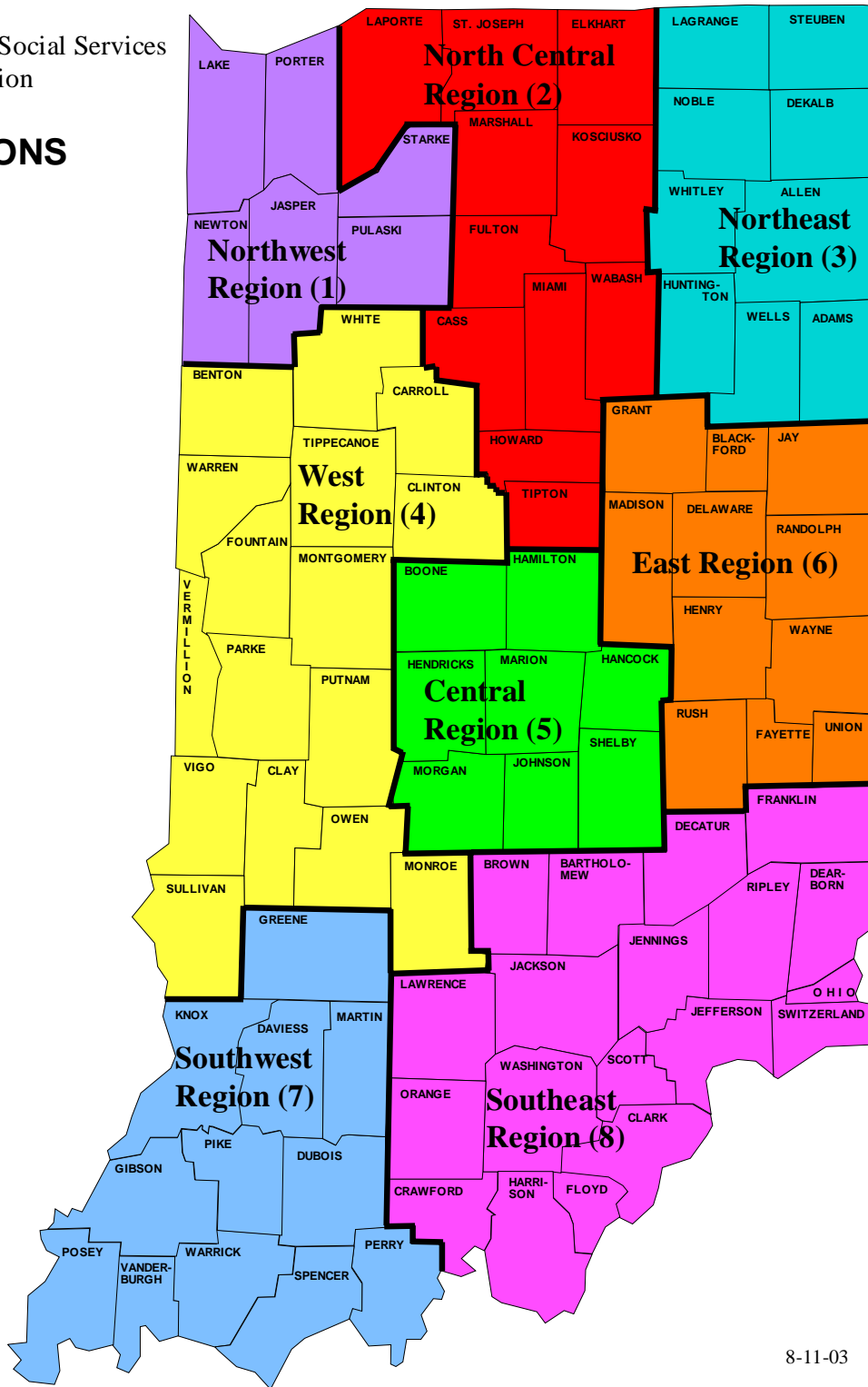

8-11-03

Appendix C: Responses to Survey Questions

Frequency Tables

S1. How many people age 12 through 20 live in your HH?

		Frequency	Percent	Valid Percent	Cumulative Percent
Valid	1	293	36.1	54.1	54.1
	2	182	22.4	33.6	87.6
	3	54	6.7	10.0	97.6
	4	9	1.1	1.7	99.3
	5	3	.4	.6	99.8
	6	1	.1	.2	100.0
	Total	542	66.8	100.0	
Missing	System	269	33.2		
Total		811	100.0		

Respondent Gender

		Frequency	Percent	Valid Percent	Cumulative Percent
Valid	1 Male	432	53.3	53.3	53.3
	2 Female	379	46.7	46.7	100.0
	Total	811	100.0	100.0	

1a. How often have you played sports in the past 12 months?

		Frequency	Percent	Valid Percent	Cumulative Percent
Valid	1 50 or more times (weekly)	380	46.9	47.1	47.1
	2 12 to 50 times (monthly)	211	26.0	26.2	73.3
	3 1 to 11 times (less than monthly)	136	16.8	16.9	90.2
	4 Or not at all in the past 12 months?	79	9.7	9.8	100.0
	Total	806	99.4	100.0	
Missing	5 DON'T KNOW	3	.4		
	6 REFUSE	2	.2		
	Total	5	.6		
Total		811	100.0		

1b. How many concerts have you attended in the past 12 months?

		Frequency	Percent	Valid Percent	Cumulative Percent
Valid	1 50 or more (weekly)	9	1.1	1.1	1.1
	2 12 to 50 (monthly)	42	5.2	5.2	6.3
	3 1 to 11 (less than monthly)	403	49.7	49.8	56.0
	4 Or none at all in the past 12 months?	356	43.9	44.0	100.0
	Total	810	99.9	100.0	
Missing	5 DON'T KNOW	1	.1		
Total		811	100.0		

1c. How often school-related activities after school in the past year?

		Frequency	Percent	Valid Percent	Cumulative Percent
Valid	1 50 or more times (weekly)	169	20.8	33.5	33.5
	2 12 to 50 times (monthly)	152	18.7	30.2	63.7
	3 1 to 11 times (less than monthly)	129	15.9	25.6	89.3
	4 Or not at all in the past 12 months?	54	6.7	10.7	100.0
	Total	504	62.1	100.0	
Missing	5 DON'T KNOW	2	.2		
	6 REFUSE	1	.1		
	System	304	37.5		
	Total	307	37.9		
Total		811	100.0		

1d. How often attended underage clubs in the past 12 months?

		Frequency	Percent	Valid Percent	Cumulative Percent
Valid	1 50 or more times (weekly)	7	.9	1.4	1.4
	2 12 to 50 times (monthly)	20	2.5	4.0	5.4
	3 1 to 11 times (less than monthly)	72	8.9	14.5	20.0
	4 Or not at all in the past 12 months?	397	49.0	80.0	100.0
	Total	496	61.2	100.0	
Missing	5 DON'T KNOW	11	1.4		
	System	304	37.5		
	Total	315	38.8		
Total		811	100.0		

1e. How often participated in betting money in the past 12 months?

		Frequency	Percent	Valid Percent	Cumulative Percent
Valid	1 50 or more times (weekly)	40	4.9	4.9	4.9
	2 12 to 50 times (monthly)	52	6.4	6.4	11.4
	3 1 to 11 times (less than monthly)	171	21.1	21.1	32.5
	4 Or not at all in the past 12 months?	546	67.3	67.5	100.0
	Total	809	99.8	100.0	
Missing	5 DON'T KNOW	2	.2		
Total		811	100.0		

2. Have you ever played cards for money?

		Frequency	Percent	Valid Percent	Cumulative Percent
Valid	1 Yes	275	33.9	33.9	33.9
	2 No	536	66.1	66.1	100.0
	Total	811	100.0	100.0	

2a. When was the last time you played cards for money?

		Frequency	Percent	Valid Percent	Cumulative Percent
Valid	1 Past month	119	14.7	43.4	43.4
	2 Past six months	64	7.9	23.4	66.8
	3 Past year	34	4.2	12.4	79.2
	4 More than one year ago	57	7.0	20.8	100.0
	Total	274	33.8	100.0	
Missing	5 Don't Know	1	.1		
	System	536	66.1		
	Total	537	66.2		
Total		811	100.0		

2b. At what age did you first play cards for money?

		Frequency	Percent	Valid Percent	Cumulative Percent	
Valid	5	2	.2	.7	.7	
	6	1	.1	.4	1.1	
	8	6	.7	2.2	3.3	
	9	4	.5	1.5	4.8	
	10	11	1.4	4.1	8.9	
	11	7	.9	2.6	11.5	
	12	26	3.2	9.6	21.1	
	13	32	3.9	11.9	33.0	
	14	37	4.6	13.7	46.7	
	15	46	5.7	17.0	63.7	
	16	44	5.4	16.3	80.0	
	17	24	3.0	8.9	88.9	
	18	22	2.7	8.1	97.0	
	19	7	.9	2.6	99.6	
	20	1	.1	.4	100.0	
		Total	270	33.3	100.0	
	Missing	Dont Know	4	.5		
		System	537	66.2		
		Total	541	66.7		
	Total		811	100.0		

2c. Who did you first play cards for money with?

		Frequency	Percent	Valid Percent	Cumulative Percent
Valid	1 Friend	188	23.2	68.6	68.6
	2 Family Member	78	9.6	28.5	97.1
	Just someone I met	1	.1	.4	97.4
	Co-workers	1	.1	.4	97.8
	Adults	1	.1	.4	98.2
	Both friends and family members	3	.4	1.1	99.3
	Cell mates (other inmates)	1	.1	.4	99.6
	Neighbor	1	.1	.4	100.0
	Total	274	33.8	100.0	
	Missing	System	537	66.2	
Total		811	100.0		

2d. Where do you usually play cards for money?

		Frequency	Percent	Valid Percent	Cumulative Percent	
Valid	1 At home	50	6.2	23.4	23.4	
	2 At a friend's house	134	16.5	62.6	86.0	
	3 Somewhere else (SPECIFY)	2	.2	.9	86.9	
	School	9	1.1	4.2	91.1	
	Both at home and friend's house	2	.2	.9	92.1	
	Many places/Anywhere	3	.4	1.4	93.5	
	Grandparent's house	6	.7	2.8	96.3	
	At the shop	1	.1	.5	96.7	
	Hotel	2	.2	.9	97.7	
	Fair/Festival/Carnival	1	.1	.5	98.1	
	While we are hunting	1	.1	.5	98.6	
	Other relative's house	1	.1	.5	99.1	
	The park	1	.1	.5	99.5	
	At concerts	1	.1	.5	100.0	
	Total	214	26.4	100.0		
	Missing	4 Don't Know	2	.2		
		5 No Answer/Refuse System	1	.1		
		594	73.2			

	Total	597	73.6	
Total		811	100.0	

3. Have you ever bet money on games of your own personal skill?

		Frequency	Percent	Valid Percent	Cumulative Percent
Valid	1 Yes	173	21.3	21.3	21.3
	2 No	636	78.4	78.4	99.8
	3 Don't Know	2	.2	.2	100.0
	Total	811	100.0	100.0	

3a. When was the last time you bet money on games of your own personal skill?

		Frequency	Percent	Valid Percent	Cumulative Percent
Valid	1 Past month	64	7.9	37.2	37.2
	2 Past six months	58	7.2	33.7	70.9
	3 Past year	23	2.8	13.4	84.3
	4 More than one year ago	27	3.3	15.7	100.0
	Total	172	21.2	100.0	
Missing	5 Don't Know System	1	.1		
	Total	638	78.7		
Total	Total	639	78.8		
Total	Total	811	100.0		

3b. At what age did you first bet money on games of personal skill?

		Frequency	Percent	Valid Percent	Cumulative Percent	
Valid	7	2	.2	1.2	1.2	
	9	3	.4	1.8	3.0	
	10	4	.5	2.4	5.4	
	11	13	1.6	7.8	13.2	
	12	22	2.7	13.2	26.3	
	13	13	1.6	7.8	34.1	
	14	22	2.7	13.2	47.3	
	15	29	3.6	17.4	64.7	
	16	29	3.6	17.4	82.0	
	17	16	2.0	9.6	91.6	
	18	13	1.6	7.8	99.4	
	19	1	.1	.6	100.0	
	Total	Total	167	20.6	100.0	
	Missing	Dont Know	2	.2		
Refused		3	.4			

System	639	78.8		
Total	644	79.4		
Total	811	100.0		

3c. Who did you first bet money on games of personal skill with?

		Frequency	Percent	Valid Percent	Cumulative Percent
Valid	1 Friend	129	15.9	75.0	75.0
	2 Family Member	34	4.2	19.8	94.8
	3 Someone else? (SPECIFY)	1	.1	.6	95.3
	4 Don't Know	1	.1	.6	95.9
	Just someone I met	4	.5	2.3	98.3
	Country club members	1	.1	.6	98.8
	Bartender	1	.1	.6	99.4
	Teammates	1	.1	.6	100.0
	Total	172	21.2	100.0	
	Missing	System	639	78.8	
Total		811	100.0		

3d. Where do you usually bet on games of personal skill?

		Frequency	Percent	Valid Percent	Cumulative Percent
Valid	1 At home	31	3.8	21.8	21.8
	2 At a friend's house	50	6.2	35.2	57.0
	3 Somewhere else (SPECIFY)	1	.1	.7	57.7
	School	3	.4	2.1	59.9
	Many places/Anywhere	5	.6	3.5	63.4
	The park	1	.1	.7	64.1
	At a basketball court	3	.4	2.1	66.2
	Bowling alley	17	2.1	12.0	78.2
	Golf course	13	1.6	9.2	87.3
	Sporting event	1	.1	.7	88.0
	Pool hall	11	1.4	7.7	95.8
	The American Legion	1	.1	.7	96.5
	The hockey rink	1	.1	.7	97.2
	At a bar	1	.1	.7	97.9
	Family outing	1	.1	.7	98.6
	Skate park	1	.1	.7	99.3

	Campground	1	.1	.7	100.0
Missing	Total	142	17.5	100.0	
	4 Don't Know	2	.2		
	5 No Answer/Refuse System	1	.1		
	Total	666	82.1		
Total	Total	811	100.0		

4. Have you ever bet money on sports teams?

		Frequency	Percent	Valid Percent	Cumulative Percent
Valid	1 Yes	133	16.4	16.4	16.4
	2 No	678	83.6	83.6	100.0
	Total	811	100.0	100.0	

4a. When was the last time you bet money on sports teams?

		Frequency	Percent	Valid Percent	Cumulative Percent
Valid	1 Past month	26	3.2	19.5	19.5
	2 Past six months	52	6.4	39.1	58.6
	3 Past year	25	3.1	18.8	77.4
	4 More than one year ago	30	3.7	22.6	100.0
	Total	133	16.4	100.0	
Missing	System	678	83.6		
Total		811	100.0		

4b. At what age did you first bet money on sports teams?

		Frequency	Percent	Valid Percent	Cumulative Percent
Valid	7	2	.2	1.6	1.6
	8	2	.2	1.6	3.1
	9	2	.2	1.6	4.7
	10	8	1.0	6.2	10.9
	11	5	.6	3.9	14.7
	12	15	1.8	11.6	26.4
	13	19	2.3	14.7	41.1
	14	14	1.7	10.9	51.9
	15	21	2.6	16.3	68.2
	16	19	2.3	14.7	82.9
	17	12	1.5	9.3	92.2
	18	8	1.0	6.2	98.4
	19	1	.1	.8	99.2

	20	1	.1	.8	100.0
	Total	129	15.9	100.0	
Missing	Dont Know	3	.4		
	Refused	1	.1		
	System	678	83.6		
	Total	682	84.1		
Total		811	100.0		

4c. Who did you first bet money on sports teams with?

		Frequency	Percent	Valid Percent	Cumulative Percent
Valid	1 Friend	81	10.0	60.9	60.9
	2 Family Member	45	5.5	33.8	94.7
	Just someone I met	1	.1	.8	95.5
	Co-workers	1	.1	.8	96.2
	Both friends and family members	1	.1	.8	97.0
	It was a pool of money (don't know where)	2	.2	1.5	98.5
	Teacher	1	.1	.8	99.2
	Classmate	1	.1	.8	100.0
	Total	133	16.4	100.0	
Missing	System	678	83.6		
Total		811	100.0		

4d. Where do you usually place these bets?

		Frequency	Percent	Valid Percent	Cumulative Percent
Valid	1 Between friends or family	81	10.0	78.6	78.6
	2 A pool at work	9	1.1	8.7	87.4
	6 No Answer/Refuse	9	1.1	8.7	96.1
	Many places/Anywhere	1	.1	1.0	97.1
	Casino	1	.1	1.0	98.1
	The wire	1	.1	1.0	99.0
	Through parent's employer	1	.1	1.0	100.0
	Total	103	12.7	100.0	
Missing	System	708	87.3		
Total		811	100.0		

5. Have you ever bought scratch-offs or pull tabs yourself?

		Frequency	Percent	Valid Percent	Cumulative Percent
Valid	1 Yes	138	17.0	17.0	17.0
	2 No (SKIP TO # 6)	672	82.9	83.0	100.0
	Total	810	99.9	100.0	
Missing	3 Don't Know (SKIP TO # 6)	1	.1		
Total		811	100.0		

5a. When was the last time you bought scratch-offs or pull tabs?

		Frequency	Percent	Valid Percent	Cumulative Percent
Valid	1 Past month	57	7.0	41.3	41.3
	2 Past six months	37	4.6	26.8	68.1
	3 Past year	26	3.2	18.8	87.0
	4 More than one year ago	18	2.2	13.0	100.0
	Total	138	17.0	100.0	
Missing	System	673	83.0		
Total		811	100.0		

5b. At what age did you buy your first scratch-off or pull tab?

		Frequency	Percent	Valid Percent	Cumulative Percent	
Valid	5	1	.1	.7	.7	
	8	2	.2	1.5	2.2	
	9	1	.1	.7	3.0	
	10	2	.2	1.5	4.5	
	11	5	.6	3.7	8.2	
	12	6	.7	4.5	12.7	
	13	4	.5	3.0	15.7	
	14	3	.4	2.2	17.9	
	15	4	.5	3.0	20.9	
	16	7	.9	5.2	26.1	
	17	5	.6	3.7	29.9	
	18	90	11.1	67.2	97.0	
	19	3	.4	2.2	99.3	
	20	1	.1	.7	100.0	
	Total	134	16.5	100.0		
	Missing	Dont Know	4	.5		
		System	673	83.0		
		Total	677	83.5		
	Total		811	100.0		

5c. Who did you first buy your first scratch-off or pull tab with?

		Frequency	Percent	Valid Percent	Cumulative Percent
Valid	1 Friend	46	5.7	33.8	33.8
	2 Family Member	46	5.7	33.8	67.6
	Just someone I met	1	.1	.7	68.4
	Myself	43	5.3	31.6	100.0
	Total	136	16.8	100.0	
Missing	4 Don't Know	2	.2		
	System	673	83.0		
Total		675	83.2		
Total		811	100.0		

5d. Do you usually purchase these from a machine or from a person?

		Frequency	Percent	Valid Percent	Cumulative Percent
Valid	1 Machine	39	4.8	33.6	33.6
	2 Person	77	9.5	66.4	100.0
	Total	116	14.3	100.0	
Missing	3 Don't know	4	.5		
	System	691	85.2		
Total		695	85.7		
Total		811	100.0		

5e. Where do you usually buy these tickets?

		Frequency	Percent	Valid Percent	Cumulative Percent
Valid	1 Convenience store,	18	2.2	15.0	15.0
	2 Gas station,	71	8.8	59.2	74.2
	3 A grocery store, or	21	2.6	17.5	91.7
	5 Don't know	2	.2	1.7	93.3
	Bingo hall	2	.2	1.7	95.0
	Summer social	1	.1	.8	95.8
	Festivals	1	.1	.8	96.7
	SuperStore (Wal-Mart, Meijer, Target, etc.)	1	.1	.8	97.5
	Rest Stop	1	.1	.8	98.3
	Golf course	1	.1	.8	99.2
	All of the above (1-3)	1	.1	.8	100.0

	Total	120	14.8	100.0
Missing	System	691	85.2	
Total		811	100.0	

6. Have you ever bought a lottery ticket?

		Frequency	Percent	Valid Percent	Cumulative Percent
Valid	1 Yes	85	10.5	10.5	10.5
	2 No (SKIP TO # 7)	726	89.5	89.5	100.0
	Total	811	100.0	100.0	

6a. When was the last time you bought lottery tickets?

		Frequency	Percent	Valid Percent	Cumulative Percent
Valid	1 Past month	26	3.2	31.0	31.0
	2 Past six months	28	3.5	33.3	64.3
	3 Past year	17	2.1	20.2	84.5
	4 More than one year ago	13	1.6	15.5	100.0
	Total	84	10.4	100.0	
Missing	5 Don't Know	1	.1		
	System	726	89.5		
	Total	727	89.6		
Total		811	100.0		

6b. At what age did you buy your first lottery ticket?

		Frequency	Percent	Valid Percent	Cumulative Percent
Valid	5	1	.1	1.2	1.2
	9	1	.1	1.2	2.4
	11	1	.1	1.2	3.6
	12	4	.5	4.8	8.4
	13	2	.2	2.4	10.8
	14	2	.2	2.4	13.3
	15	2	.2	2.4	15.7
	17	5	.6	6.0	21.7
	18	57	7.0	68.7	90.4
	19	7	.9	8.4	98.8
	20	1	.1	1.2	100.0
	Total	83	10.2	100.0	
Missing	Dont Know	1	.1		
	System	727	89.6		
	Total	728	89.8		

Total	811	100.0		
-------	-----	-------	--	--

6c. Who did you first buy your lottery tickets with?

		Frequency	Percent	Valid Percent	Cumulative Percent
Valid	1 Friend	30	3.7	36.6	36.6
	2 Family Member	25	3.1	30.5	67.1
	Myself	26	3.2	31.7	98.8
	Boyfriend/Girlfriend	1	.1	1.2	100.0
	Total	82	10.1	100.0	
Missing	4 Don't Know	1	.1		
	5 No Answer/Refuse System	1	.1		
	Total	727	89.6		
Total	729	89.9			
Total	811	100.0			

6d. Do you usually purchase these from a machine or from a person?

		Frequency	Percent	Valid Percent	Cumulative Percent
Valid	1 Machine	10	1.2	14.3	14.3
	2 Person	60	7.4	85.7	100.0
	Total	70	8.6	100.0	
Missing	4 Refuse System	1	.1		
	Total	740	91.2		
Total	741	91.4			
Total	811	100.0			

6e. Where do you usually buy these tickets?

		Frequency	Percent	Valid Percent	Cumulative Percent
Valid	1 Convenience store,	7	.9	9.9	9.9
	2 Gas station,	53	6.5	74.6	84.5
	3 A grocery store, or	10	1.2	14.1	98.6
	Gas Station and Grocery store	1	.1	1.4	100.0
	Total	71	8.8	100.0	
Missing	System	740	91.2		
Total	811	100.0			

7. Have you ever been given lottery tickets or scratch-offs?

		Frequency	Percent	Valid Percent	Cumulative Percent
Valid	1 Yes	408	50.3	50.4	50.4
	2 No (SKIP TO #7b)	402	49.6	49.6	100.0
	Total	810	99.9	100.0	
Missing	3 No Answer/Refuse (SKIP TO # 7b)	1	.1		
Total		811	100.0		

7a. How did you receive the tickets?

		Frequency	Percent	Valid Percent	Cumulative Percent
Valid	1 Gift	341	42.0	84.6	84.6
	2 Had someone buy for me	55	6.8	13.6	98.3
	3 Both	7	.9	1.7	100.0
	Total	403	49.7	100.0	
Missing	4 No Answer/Refuse System	5	.6		
	Total	403	49.7		
Total		811	100.0		

7b. Have you ever given someone money to buy lottery tickets or scratch-offs for you?

		Frequency	Percent	Valid Percent	Cumulative Percent
Valid	1 Yes	43	5.3	5.3	5.3
	2 No	768	94.7	94.7	100.0
	Total	811	100.0	100.0	

8. Have you ever placed bets at a casino?

		Frequency	Percent	Valid Percent	Cumulative Percent
Valid	1 Yes	17	2.1	2.1	2.1
	2 No (SKIP TO # 9)	794	97.9	97.9	100.0
	Total	811	100.0	100.0	

8a. When was the last time you placed bets at a casino?

		Frequency	Percent	Valid Percent	Cumulative Percent
Valid	1 Past month	3	.4	17.6	17.6

	2 Past six months	7	.9	41.2	58.8
	3 Past year	2	.2	11.8	70.6
	4 More than one year ago	5	.6	29.4	100.0
	Total	17	2.1	100.0	
Missing	System	794	97.9		
Total		811	100.0		

8b. At what age did you first place a bet at a casino?

		Frequency	Percent	Valid Percent	Cumulative Percent
Valid	12	1	.1	5.9	5.9
	13	1	.1	5.9	11.8
	14	1	.1	5.9	17.6
	16	2	.2	11.8	29.4
	18	5	.6	29.4	58.8
	19	5	.6	29.4	88.2
	20	2	.2	11.8	100.0
	Total	17	2.1	100.0	
Missing	System	794	97.9		
Total		811	100.0		

8c. Who did you first place bets at a casino with?

		Frequency	Percent	Valid Percent	Cumulative Percent
Valid	1 Friend	7	.9	41.2	41.2
	2 Family Member	9	1.1	52.9	94.1
	Just someone I met	1	.1	5.9	100.0
	Total	17	2.1	100.0	
Missing	System	794	97.9		
Total		811	100.0		

8d. Have you ever placed bets at a casino in Indiana?

		Frequency	Percent	Valid Percent	Cumulative Percent
Valid	1 Yes	3	.4	17.6	17.6
	2 No (SKIP TO #8f)	14	1.7	82.4	100.0
	Total	17	2.1	100.0	
Missing	System	794	97.9		
Total		811	100.0		

8e. Was that at a riverboat casino, one on land?

		Frequency	Percent	Valid Percent	Cumulative Percent
Valid	1 Riverboat casino	2	.2	66.7	66.7
	3 Both types	1	.1	33.3	100.0
	Total	3	.4	100.0	
Missing	System	808	99.6		
Total		811	100.0		

8f. Have you ever placed bets at a casino outside of Indiana?

		Frequency	Percent	Valid Percent	Cumulative Percent
Valid	1 Yes	16	2.0	94.1	94.1
	2 No	1	.1	5.9	100.0
	Total	17	2.1	100.0	
Missing	System	794	97.9		
Total		811	100.0		

8g. Was that at a riverboat casino, one on land?

		Frequency	Percent	Valid Percent	Cumulative Percent
Valid	1 Riverboat casino	4	.5	25.0	25.0
	2 Land-based casino	9	1.1	56.3	81.3
	3 Both types	3	.4	18.8	100.0
	Total	16	2.0	100.0	
Missing	System	795	98.0		
Total		811	100.0		

9. Have you ever played dice for money?

		Frequency	Percent	Valid Percent	Cumulative Percent
Valid	1 Yes	52	6.4	6.4	6.4
	2 No (SKIP TO # 10)	758	93.5	93.6	100.0
	Total	810	99.9	100.0	
Missing	4 No Answer/Refuse (SKIP TO # 10)	1	.1		
Total		811	100.0		

9a. When was the last time you played dice for money?

		Frequency	Percent	Valid Percent	Cumulative Percent
Valid	1 Past month	16	2.0	30.8	30.8
	2 Past six months	14	1.7	26.9	57.7
	3 Past year	9	1.1	17.3	75.0
	4 More than one year ago	13	1.6	25.0	100.0
	Total	52	6.4	100.0	
Missing	System	759	93.6		
Total		811	100.0		

9b. At what age did you first play dice for money?

		Frequency	Percent	Valid Percent	Cumulative Percent
Valid	7	1	.1	2.0	2.0
	12	3	.4	6.0	8.0
	13	5	.6	10.0	18.0
	14	10	1.2	20.0	38.0
	15	9	1.1	18.0	56.0
	16	12	1.5	24.0	80.0
	17	5	.6	10.0	90.0
	18	3	.4	6.0	96.0
	19	1	.1	2.0	98.0
	20	1	.1	2.0	100.0
	Total	50	6.2	100.0	
Missing	Dont Know	1	.1		
	Refused	1	.1		
	System	759	93.6		
Total	Total	761	93.8		
Total		811	100.0		

9c. Who did you first play dice for money with?

		Frequency	Percent	Valid Percent	Cumulative Percent
Valid	1 Friend	39	4.8	75.0	75.0
	2 Family Member	12	1.5	23.1	98.1
	Both friends and family members	1	.1	1.9	100.0
	Total	52	6.4	100.0	
Missing	System	759	93.6		
Total		811	100.0		

9d. Where do you usually play dice?

		Frequency	Percent	Valid Percent	Cumulative Percent
Valid	1 At home	9	1.1	23.1	23.1
	2 At a friend's house	14	1.7	35.9	59.0
	School	6	.7	15.4	74.4
	Both at home and friend's house	1	.1	2.6	76.9
	Grandparent's house	2	.2	5.1	82.1
	Hotel	1	.1	2.6	84.6
	Other relative's house	1	.1	2.6	87.2
	Family outing	1	.1	2.6	89.7
	On the street	3	.4	7.7	97.4
	Church	1	.1	2.6	100.0
	Total	39	4.8	100.0	
	Missing	System	772	95.2	
Total		811	100.0		

10. Have you ever bet on horses?

		Frequency	Percent	Valid Percent	Cumulative Percent
Valid	1 Yes	62	7.6	7.6	7.6
	2 No (SKIP TO # 11)	749	92.4	92.4	100.0
	Total	811	100.0	100.0	

10a. When was the last time you bet on horses?

		Frequency	Percent	Valid Percent	Cumulative Percent
Valid	1 Past month	11	1.4	17.7	17.7
	2 Past six months	23	2.8	37.1	54.8
	3 Past year	9	1.1	14.5	69.4
	4 More than one year ago	19	2.3	30.6	100.0
	Total	62	7.6	100.0	
Missing	System	749	92.4		
Total		811	100.0		

10b. At what age did you first bet on horses?

		Frequency	Percent	Valid Percent	Cumulative Percent
Valid	6	2	.2	3.3	3.3

8	2	.2	3.3	6.6
9	2	.2	3.3	9.8
10	2	.2	3.3	13.1
11	5	.6	8.2	21.3
12	7	.9	11.5	32.8
13	7	.9	11.5	44.3
14	7	.9	11.5	55.7
15	8	1.0	13.1	68.9
16	3	.4	4.9	73.8
17	5	.6	8.2	82.0
18	7	.9	11.5	93.4
19	3	.4	4.9	98.4
20	1	.1	1.6	100.0
Total	61	7.5	100.0	
Missing	Dont Know	1	.1	
	System	749	92.4	
	Total	750	92.5	
Total		811	100.0	

10c. Who did you first bet on horses with?

		Frequency	Percent	Valid Percent	Cumulative Percent
Valid	1 Friend	14	1.7	23.0	23.0
	2 Family Member	47	5.8	77.0	100.0
	Total	61	7.5	100.0	
Missing	4 Don't Know	1	.1		
	System	749	92.4		
	Total	750	92.5		
Total		811	100.0		

10d. Where do you usually place these bets?

		Frequency	Percent	Valid Percent	Cumulative Percent
Valid	1 Off-track betting	2	.2	4.7	4.7
	2 At the horse track	32	3.9	74.4	79.1
	Friend's house	1	.1	2.3	81.4
	Party	2	.2	4.7	86.0
	Both off-track and track	2	.2	4.7	90.7
	Auction in Ohio	1	.1	2.3	93.0
	At home	2	.2	4.7	97.7
	Give family member money to bet	1	.1	2.3	100.0

	Total	43	5.3	100.0
Missing	System	768	94.7	
Total		811	100.0	

10e. Who usually places these bets for you?

		Frequency	Percent	Valid Percent	Cumulative Percent
Valid	1 Myself	11	1.4	33.3	33.3
	2 Parents	18	2.2	54.5	87.9
	3 Friends	1	.1	3.0	90.9
	Grandmother	3	.4	9.1	100.0
	Total	33	4.1	100.0	
Missing	System	778	95.9		
Total		811	100.0		

11. Have you ever used the internet to bet money?

		Frequency	Percent	Valid Percent	Cumulative Percent
Valid	1 Yes	10	1.2	1.2	1.2
	2 No (SKIP TO # 12)	801	98.8	98.8	100.0
	Total	811	100.0	100.0	

11a. What type of betting have you done on the internet?

		Frequency	Percent	Valid Percent	Cumulative Percent
Valid	1 Casino	7	.9	70.0	70.0
	2 Sports betting	1	.1	10.0	80.0
	Horse racing	2	.2	20.0	100.0
	Total	10	1.2	100.0	
Missing	System	801	98.8		
Total		811	100.0		

12. Have you participated in any other forms of gaming or betting money?

		Frequency	Percent	Valid Percent	Cumulative Percent
Valid	1 Yes	32	3.9	3.9	3.9
	2 No (SKIP TO # 13)	779	96.1	96.1	100.0
	Total	811	100.0	100.0	

12a1. What other types of gaming or betting money have you participated in?

		Frequency	Percent	Valid Percent	Cumulative Percent	
Valid	1 Bingo	6	.7	20.0	20.0	
	2 Flipped or pitched coins	1	.1	3.3	23.3	
	3 Played video poker	2	.2	6.7	30.0	
	Bet on video games	5	.6	16.7	46.7	
	Racing	3	.4	10.0	56.7	
	Bet someone would get a speeding ticket before me	1	.1	3.3	60.0	
	Staffed dares	1	.1	3.3	63.3	
	Street vendor betting	1	.1	3.3	66.7	
	Darts	1	.1	3.3	70.0	
	Swimming competition	1	.1	3.3	73.3	
	Dog racing	3	.4	10.0	83.3	
	Pool	2	.2	6.7	90.0	
	Board games	1	.1	3.3	93.3	
	Sports	1	.1	3.3	96.7	
	On-line poker	1	.1	3.3	100.0	
	Total	30	3.7	100.0		
	Missing	8 Don't Know	1	.1		
		9 No Answer/Refuse System	779	96.1		
		Total	781	96.3		
Total		811	100.0			

12a2. What other types of gaming or betting money have you participated in?

		Frequency	Percent	Valid Percent	Cumulative Percent
Valid	1 Bingo	1	.1	33.3	33.3
	7 Other (SPECIFY)	1	.1	33.3	66.7

	Basketball	1	.1	33.3	100.0
Total	3	.4	100.0		
Missing	8 Don't Know	28	3.5		
	System	780	96.2		
	Total	808	99.6		
Total		811	100.0		

12a3. What other types of gaming or betting money have you participated in?

		Frequency	Percent	Valid Percent	Cumulative Percent
Valid	2 Flipped or pitched coins	1	.1	100.0	100.0
Missing	8 Don't Know System	2	.2		
	Total	808	99.6		
Total		810	99.9		
		811	100.0		

12b. When was the last time you PARTICIPATED IN THE OTHER GAMING ACTIVITY?

		Frequency	Percent	Valid Percent	Cumulative Percent
Valid	1 Past month	7	.9	31.8	31.8
	2 Past six months	7	.9	31.8	63.6
	3 Past year	3	.4	13.6	77.3
	4 More than one year ago	5	.6	22.7	100.0
	Total	22	2.7	100.0	
Missing	System	789	97.3		
Total		811	100.0		

12c. At what age did you first PARTICIPATE IN THIS OTHER GAMING ACTIVITY?

		Frequency	Percent	Valid Percent	Cumulative Percent
Valid	12	6	.7	28.6	28.6
	13	1	.1	4.8	33.3
	14	5	.6	23.8	57.1
	15	2	.2	9.5	66.7
	16	2	.2	9.5	76.2
	17	1	.1	4.8	81.0
	18	3	.4	14.3	95.2
	20	1	.1	4.8	100.0
	Total	21	2.6	100.0	
Missing	Refused	1	.1		
	System	789	97.3		
	Total	790	97.4		
Total		811	100.0		

12d. Who did you first PARTICIPATE IN THIS OTHER GAMING ACTIVITY with?

		Frequency	Percent	Valid Percent	Cumulative Percent
Valid	1 Friend	15	1.8	68.2	68.2

	2 Family Member	5	.6	22.7	90.9
	3 Someone else? (SPECIFY)	1	.1	4.5	95.5
	Myself	1	.1	4.5	100.0
	Total	22	2.7	100.0	
Missing	System	789	97.3		
Total		811	100.0		

12e. Where do you usually place these bets?

		Frequency	Percent	Valid Percent	Cumulative Percent
Valid	1 At home	5	.6	22.7	22.7
	2 At a friend's house	6	.7	27.3	50.0
	3 Somewhere else (SPECIFY)	1	.1	4.5	54.5
	School	3	.4	13.6	68.2
	Many places/Anywhere	1	.1	4.5	72.7
	On the street	1	.1	4.5	77.3
	Gas station	1	.1	4.5	81.8
	Swimming meet	1	.1	4.5	86.4
	Dog track	2	.2	9.1	95.5
	Race track	1	.1	4.5	100.0
	Total	22	2.7	100.0	
Missing	System	789	97.3		
Total		811	100.0		

13. Are your parents aware that you participate in these gaming activities?

		Frequency	Percent	Valid Percent	Cumulative Percent
Valid	1 Yes	506	62.4	86.1	86.1
	2 No	82	10.1	13.9	100.0
	Total	588	72.5	100.0	
Missing	3 Don't Know	14	1.7		
	System	209	25.8		
	Total	223	27.5		
Total		811	100.0		

14. Have your parents ever told you not to participate in gaming activities?

	Frequency	Percent	Valid Percent	Cumulative Percent

Valid	1 Yes	387	47.7	48.6	48.6
	2 No	410	50.6	51.4	100.0
	Total	797	98.3	100.0	
Missing	3 Don't Know	14	1.7		
Total		811	100.0		

15. Will you be returning to school or some other formal education in September?

		Frequency	Percent	Valid Percent	Cumulative Percent
Valid	1 Yes	769	94.8	94.8	94.8
	2 No	31	3.8	3.8	98.6
	3 Don't Know	11	1.4	1.4	100.0
	Total	811	100.0	100.0	

16. How much school have you completed?

		Frequency	Percent	Valid Percent	Cumulative Percent
Valid	None	7	.9	.9	.9
	First through 8th grade	232	28.6	28.6	29.5
	Some HS, but no diploma	315	38.8	38.8	68.3
	HS graduate or GED	148	18.2	18.2	86.6
	Some college, but no degree	106	13.1	13.1	99.6
	Associate degree	1	.1	.1	99.8
	College graduate	2	.2	.2	100.0
	Total	811	100.0	100.0	

17. Are you currently working for pay?

		Frequency	Percent	Valid Percent	Cumulative Percent
Valid	1 Yes	402	49.6	49.6	49.6
	2 No	408	50.3	50.4	100.0
	Total	810	99.9	100.0	
Missing	3 Don't know	1	.1		
Total		811	100.0		

18. Do you usually work more that 35 hours per week?

		Frequency	Percent	Valid Percent	Cumulative Percent
--	--	-----------	---------	---------------	--------------------

Valid	1 Yes	156	19.2	39.1	39.1
	2 No	243	30.0	60.9	100.0
	Total	399	49.2	100.0	
Missing	3 Don't know	3	.4		
	System	409	50.4		
	Total	412	50.8		
Total		811	100.0		

19. How much do you make per hour at your current job? per hour

		Frequency	Percent	Valid Percent	Cumulative Percent
Valid	.0	3	.4	.8	.8
	1.5	1	.1	.3	1.1
	2.0	3	.4	.8	1.8
	2.1	3	.4	.8	2.6
	2.5	2	.2	.5	3.2
	3.0	3	.4	.8	4.0
	3.3	1	.1	.3	4.2
	3.8	1	.1	.3	4.5
	4.0	2	.2	.5	5.0
	5.0	15	1.8	4.0	9.0
	5.1	1	.1	.3	9.2
	5.2	11	1.4	2.9	12.1
	5.3	4	.5	1.1	13.2
	5.4	3	.4	.8	14.0
	5.5	19	2.3	5.0	19.0
	5.6	1	.1	.3	19.3
	5.7	1	.1	.3	19.5
	5.8	5	.6	1.3	20.8
	6.0	30	3.7	7.9	28.8
	6.1	2	.2	.5	29.3
	6.2	5	.6	1.3	30.6
	6.3	14	1.7	3.7	34.3
	6.4	2	.2	.5	34.8
	6.5	25	3.1	6.6	41.4
	6.6	1	.1	.3	41.7
	6.7	3	.4	.8	42.5
	6.8	10	1.2	2.6	45.1
	7.0	36	4.4	9.5	54.6
	7.1	2	.2	.5	55.1
	7.3	7	.9	1.8	57.0
	7.4	1	.1	.3	57.3
	7.5	21	2.6	5.5	62.8
	7.6	1	.1	.3	63.1
	7.7	1	.1	.3	63.3

7.8	7	.9	1.8	65.2
8.0	21	2.6	5.5	70.7
8.1	1	.1	.3	71.0
8.2	1	.1	.3	71.2
8.3	6	.7	1.6	72.8
8.4	1	.1	.3	73.1
8.5	15	1.8	4.0	77.0
8.6	1	.1	.3	77.3
8.7	1	.1	.3	77.6
8.8	2	.2	.5	78.1
9.0	13	1.6	3.4	81.5
9.1	1	.1	.3	81.8
9.5	6	.7	1.6	83.4
9.8	2	.2	.5	83.9
10.0	26	3.2	6.9	90.8
11.0	5	.6	1.3	92.1
11.3	1	.1	.3	92.3
12.0	6	.7	1.6	93.9
12.5	1	.1	.3	94.2
13.5	1	.1	.3	94.5
14.8	1	.1	.3	94.7
15.0	7	.9	1.8	96.6
15.7	2	.2	.5	97.1
19.2	1	.1	.3	97.4
19.5	2	.2	.5	97.9
20.0	2	.2	.5	98.4
22.0	1	.1	.3	98.7
24.0	1	.1	.3	98.9
25.0	1	.1	.3	99.2
26.0	1	.1	.3	99.5
30.0	1	.1	.3	99.7
550.0	1	.1	.3	100.0
Total	379	46.7	100.0	
Missing	Dont Know	9	1.1	
	Refused	14	1.7	
	System	409	50.4	
	Total	432	53.3	
Total	811	100.0		

20. What is your marital status?

		Frequency	Percent	Valid Percent	Cumulative Percent
Valid	1 Single, never married	287	35.4	94.7	94.7
	2 Single, living with partner	12	1.5	4.0	98.7

	3 Married	4	.5	1.3	100.0
	Total	303	37.4	100.0	
Missing	6 No Answer/Refuse System	1	.1		
	Total	507	62.5		
Total		811	100.0		

21. What is your racial or ethnic identity?

		Frequency	Percent	Valid Percent	Cumulative Percent
Valid	1 White/Caucasian	754	93.0	93.8	93.8
	2 Black/African-American	19	2.3	2.4	96.1
	3 Hispanic	15	1.8	1.9	98.0
	4 Asian/Pacific Islander	5	.6	.6	98.6
	6 Other	11	1.4	1.4	100.0
	Total	804	99.1	100.0	
Missing	7 No Answer/Refuse	7	.9		
Total		811	100.0		